RICHMOND
MAR 23 1938
PUBLIC LIBRARY

Richmond Public Library
4th and Nevin (2 papers)

"First, last, all the time, for Richmond . . . "Industry's Western Goal." A fine place to live.

RICHMOND PROGRESS

"The Friendly Newspaper That Dares to Tell The Truth"

Democratic, a Newspaper that stands solidly behind President Roosevelt and the New Deal

Sixth Year | Richmond, California, March 21, 1938 | Number Six

DEMOCRATS ARE ACTIVE

Legion Celebrates 19th Anniversary

Commemorating March 15, 1919, the time when the American Legion was formed, a large audience composed of members of the American Legion, Auxiliary, and Sons, gathered in Memorial Hall last Tuesday night.

Commander Carl Stender opened the meeting, fittingly turned it over to Past Commander Al Browning, first commander of Richmond Post No. 10.

The stirring address of National Commander Daniel Doherty was heard over the radio. Elza Galbraith Calfee, favoriate soloist, sang two wonderful neumbers. She was accompanied by Emil Esola.

Legion past commanders who were present included Al Browning, Ruel S. Crose, George Tandy, Charles W. St. John, J. J. Barry, Dr. L. R. Sears, L. O. Spires, Earl Davis, John Kinstrey, and E. W. Wiles. A. G. Papadatkas who has served as treasurer of the post since it was organized was also honored.

A birthday cake was presented by Mrs. Browning, and refreshments were served after the meeting by the charming ladies of the auxiliary.

New Dance School Here

We note with interest that Miss Elaine Ellsworth who danced herself to fame from Point Richmond, and has been in Hollywood for the past several years has returned to the scenes of her childhood and will open a Dance School in Richmond in the Odd Fellows Hall on April first. Instructions will be given in the popular dances as well as ballet in which Miss Ellsworth excels.

"Joe & Mike"

During the World War a life-long friendship was formed between two young American war veterans which has meant much to the commercial life of Richmond. In the days of '17, Joseph Kaplan and Michael Vukelich met up with each other on the war-torn fields of France. When they returned to the United States they determined to embark in a business partnership. Fortunately for Richmond, they chose to start in this city.

Not all pretentious was the first store of the Central Furniture Company located near the site of the present subway; but due to the courteous and aggressive personalities of the two young men in selling new and used furniture it was found necessary some time later to find a location down town and for many years the firmt was located at 1206 Macdonald Avenue.

In 1930, continued expansion necessitated removal to the present location at Thirteenth and Macdonald Avenue, where, with with the most up-to-date merchandise and an augmented sales force, the volume of business increased until today it has become necessary to build a second floor to handle the trade.

At present the Central Furniture Company is engrged in a Great Removel Sale where the finest furniture bargains may be found.

Joe and Mike, the whole city of Richmond glories in your success and wishes you well!

Mrs. C. B. Forbes, prominent Point Richmond club woman, is improving from a recent illness, being confined to her home at 50 Arizona street with an attack of the flu.

LEADER HONORED

CLIFFORD C. ANGLIM
Chairman of the State Democratic Central Committee; now Collector of Internal Revenue for Northern California.

The thousands of friends of Clifford C. Anglim in his home city of Richmond and throughout California were glad to see him take his new position as Collector of Internal Revenue for Northern California recently.

Only 32 years old, Mr. Anglim is the youngest man to hold such an important political post in the United States. And he has earned his way ot such signal recognition by dint of his own efforts.

An honor student at St. Mary's College, he graduated in the late '20s, served for a time as secretary of the Richmond Merchants Association until he successfully passed his examination for the bar and opened his law offices here. In 1932 he was elected Assemblyman from this county, and has since become State Chairman, the highest office of the Democratic party.

He resigned as director of the Federal Housing Administration to take his present position.

Cliff, (in the words of Cap'n Henry, of Showboat fame), your friends feel that this new post is "only the beginning, folks, only the beginning!"

Contra Costa Democratic Club No. 1, Junior Democrats and Women's Clubs Cooperate in Party Program

MRS. ROOSEVELT VISITS SAN FRANCISCO

Every Indication Points To Making California "a Democratic State in '38"

Indicative of the political sentiment of Californians today is the rapid growth of Contra Costa County Democratic Club No. 1 of Richmond. Less than a year ago a scant handful of loyal party workers met at odd intervals to carry on the necessary organizational effort. Now, having removed to the Veterans Memorial Hall, the commodious quarters of that community center are being taxed to provide for the crowds that come out to the meetings of this Democratic club.

Last Monday's meeting was a revelation to those Democrats who have not attended the recent meetings of the club because Standing Room Only signs were out in full array. Largely responsiblie for the showing, of course, was the entertainment program that President Joseph Baker had turned over to Fred Tiffany.

Headliners worthy of Big Time recognition included the Musical Lees; Impersonator Margaret Keenan; Ventriloquist Joe Marshall; Magician A. R. Harris; Scotsman Ralph McKay; Monologist Walter McGowan; and Master of Ceremonies Fred Tiffany and His Plug Hat (looking for all the world like old Mark Hanna) who did the intrductions nobly. Judge J. E. Christensen of San Pablo was the speaker of the evening.

Plans were made to organize the Women's Auxiliary of Club No. 1 and popular Mrs. Joseph Oversall of El Cerrito was made temporary chairman.

Other Democratic Clubs

The Young Democrats of Richmond are getting organized rapidly with Joseph Kenny as president, vigorously supported by Al Browning, Jr. Misses Lucille Schultz and Marry Corrigan, Forrest Simoni, John Sindicich, and a host of others. This group promises to become an outstanding unit in Northern California of that force of young voters who have done so much in support of President Roosevelt.

All other Democratic groups are awakening either to reorganize or coalesce with the present active groups to make this a banner year for the Democratic party in California.

Many of the Democratic leaders visited San Francisco on Monday to honor The First Lady of the Land—Mrs. Eleanor Roosevelt—as she visited Treasure Island and San Francisco. Needless to state, she captivated her listeners by her wonderful courtesy and personality.

Among those from Richmond were Collector of Internal Revenue Clifford C. Anglim and Mrs. Anglim, Mr. and Mrs. William B. Cassin, Mr. and Mrs. Francis McBryde, Mr. and Mrs. A. Lynch, Mr. and Mrs. Samuel Capellis, Mr. and Mrs. A. Buttonier.

Mrs. Lester Thomas, Mrs. Ann Soldavani, Mrs. Lester Keating, Mrs. Irene Calkins, Mrs. Bernice Harris, Mrs. Dorris Keith, Mrs. Minnie Lou Erkins, Mrs. J. Emerald, Mrs. I. Gilder and Mrs. O. Connolly.

Local Business Firm Which Plans Expansion Program

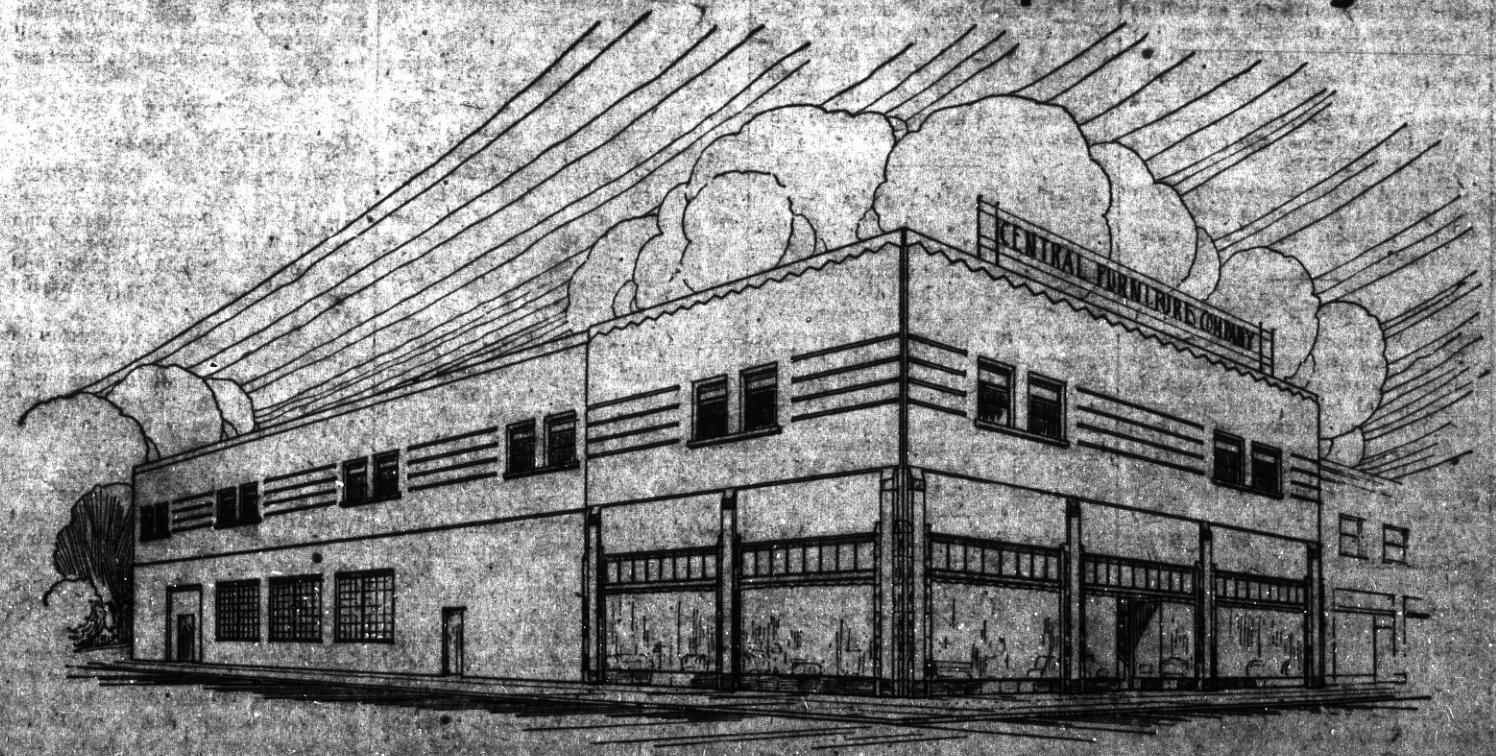

Architect's drawing of remodeled building of Central Furniture Store at Thirteenth and Macdonald. Addition of second floor and other changes will cost $30,000, making the store's investment in property around $60,000

News Review of Current Events ★

LID OF TVA BLOWN OFF

Chairman Morgan Demands Congressional Inquiry . . Refuses to Resign . . Spanish Cruiser Torpedoed

Evidently these three leaders in the fight about the administration-backed "Third Basket" tax bill did not get enough pro and con on the house floor. They continue their argument in the corridor, with the bill's author, Representative Fred Vinson of Kentucky, right, rebuking Representative Allen T. Treadway of Massachusetts, left, for his opposition to the measure. Representative Robert L. Doughton of North Carolina, center, who introduced the bill to the house, backs Vinson.

Edward W. Pickard
SUMMARIZES THE WORLD'S WEEK

© Western Newspaper Union.

Berry Claim Cause of Row

LONG existing warfare between Dr. A. E. Morgan, chairman of the Tennessee Valley Authority, and his fellow directors, David Lilienthal and Harcourt Morgan, has come to a climax, due to the claims of Sen. George L. Berry for $5,000,000 because his alleged marble quarries were flooded in the Norris dam area. Doctor Morgan has demanded a showdown in the form of a congressional investigation of the whole TVA setup and its activities.

A. E. Morgan

A commission appointed by a federal court in Tennessee reported the claims of Berry and his associates were worthless because their properties could not be profitably operated commercially.

Chairman Morgan then issued a long statement revealing that the quarrel in the authority was due not to differences between himself and his colleagues over policy, but to his efforts to obtain "honesty, openness, decency and fairness in government."

Dr. Morgan intimated that the Berry Deal was only a part of the issue of honesty and decency which he had to face and that there was a lot more he would like to tell a congressional committee.

Lilienthal and Harcourt Morgan retaliated with a long defense statement, severely criticizing the chairman and suggesting that he retire from the commission. President Roosevelt made public this statement, leading observers to believe he rather sided with them. But Chairman Morgan replied that he would not resign under fire and in a letter to Representative Maverick of Texas reiterated his demand for an investigation by congress. Resolutions for such an inquiry were introduced, and Senator Norris, patron saint of TVA and similar projects, sought either to smother the proposed probe or to see that it was carried on by friendly hands.

In the midst of the rumpus Lilienthal announced that the government is willing to buy the properties of private electric power companies in the TVA area provided the owners will sell them at sacrifice prices. The utility officials interested were invited to meet him and Harcourt Morgan for a discussion. Lilienthal said that if the proposed purchases were carried out, private power enterprises would be eliminated in northern Alabama, northeastern Mississippi and nearly all of Tennessee. He also announced that the TVA would be ready to advance cities in the area, otherwise unable financially to purchase local power plants, funds from an appropriation of $50,000,000 voted by congress in the recently amended TVA act.

—*—

We Take Two Islands

UNDER orders from the President, Secretary of the Interior Ickes added to the island possessions of the United States which he supervises two little bits of land in the Pacific—Canton and Enderby islands, in the Phoenix archipelago. Their value is as stopping places for transoceanic air flights to Australia.

Great Britain has held a disputed claim to the two islands, as well as to others of the Phoenix group. The President's order for control of the islands is based on settlements made there years ago by American citizens. The government now is in a position to discuss the conflicting claims with Britain.

Included in the President's order are lands in Antarctica first visited by Admiral Byrd and other Americans.

—*—

Franco Warship Sunk

SPANISH insurgents sustained a severe loss when their cruiser Baleares was torpedoed and sunk in a big naval battle off Cartegena. The 10,000-ton cruiser went down in flames and probably about 300 of her crew were drowned. Some 400 others were rescued by two British destroyers.

The loyalist attack by warships and planes was carefully planned to break the rebel blockade of government ports on the Mediterranean coast. The loyalist authorities were highly elated by this victory in what they called the first real naval battle of the civil war, and War Minister Prieto said they were now prepared to fight the conflict to a finish on the seas.

The British admiralty announced that two British destroyers were attacked by five airplanes off the Spanish coast while on "anti-piracy" patrol duty. There were no casualties.

General Franco was reported to be reorganizing all his troops from Africa so that he can carry on if Mussolini withdraws the Italian contingents in accordance with the expected agreement with Great Britain. Conversations to lead to that agreement were started by British and Italian diplomats.

—*—

Borah Hits Navy Bill

JUST before the house began consideration of the administration's billion-dollar naval construction bill, Senator Borah virtually gave notice that the measure would not get through the senate without a lively fight. He gave out a statement attacking the naval building program as an unjustified step toward "the beginning of another World war—an armaments war."

"Such a program is not in the interest of peace," he said. "It is not for the welfare of our people. These vast sums are being drained off from the people at a time when they are in sore distress to find means to carry on."

Borah is the senior member of the senate foreign relations committee.

—*—

Widens Tax Field

IN A 5 to 2 decision of far reaching implications, sweeping aside more than a century of precedents, the United States Supreme court held that income from leases of state school lands is not immune from federal taxation.

Justice Pierce Butler, dissenting with Justice James Clark McReynolds, said it was impossible to foresee the extent to which the court's opinion upsets the long settled principle of reciprocal tax immunity in our dual system of government.

The decision was the latest of a series in which the Supreme court has greatly narrowed the field of reciprocal tax immunity.

—*—

New French Ambassador

COUNT RENE DOYNEL DE SAINT-QUENTIN, who replaces Georges Bonnet as ambassador from France, arrived in Washington and proceeded to the White House in full regalia, to present his credentials to President Roosevelt. The count is fifty-four years old and a bachelor. He is a distinguished citizen of France and the scion of a long famous family.

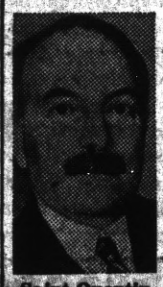

Saint-Quentin

Other callers at the White House who aroused much interest were the three unmarried sisters of King Zog of Albania. The princesses are on a pleasure tour of the United States and it is officially denied that they are seeking suitable husbands over here.

—*—

Another Trade Treaty

SECRETARY HULL and the Czech minister signed a sweeping reciprocal trade treaty between the United States and Czechoslovakia. It includes tariff concessions covering 76.7 per cent of American exports to Czechoslovakia and 55 per cent of Czechoslovakian exports to the United States. Limited concessions on shoes are granted the Czechs, who manufacture vast quantities of cheap footwear for the American market.

—*—

No Wage-Hour Bill?

REPEATED reports that house leaders had decided not to push through the President's wage-hour bill aroused the anger of several members. Chairman John J. O'Connor of the rules committee demanded that a start on "this momentous problem" be made before congress adjourns. He said he would be "greatly disappointed" if a "flexible" wage bill were not enacted at this session, warning that the workers are "concerned with their government assuring some minimum wages which will lift them out of starvation and some maximum hours that will free them from industrial slavery."

—*—

Tax Bill Battle Rages

ROBERT L. DOUGHTON of North Carolina, chairman of the ways and means committee, submitted to the house the revenue bill formulated by a majority of the committee, and the struggle over this measure began at once. The administration leaders claim the act will stimulate trade and remove hardships on both big and little business without lowering the aggregate federal income.

R. L. Doughton

Mr. Doughton knew he had a fight on his hands, but predicted the speedy passage of the measure substantially as reported. The most vulnerable provision admittedly was a proposed penalty tax on closely held corporations. McCormack of Massachusetts and Lamneck of Ohio filed a separate report attacking this feature.

Republican members of the committee united in a report which blamed New Deal taxes for the "Franklin D. Roosevelt depression" and which charged that the tax on closely held corporations is a political weapon to be used to purge the nation's business structure of corporations controlled by New Deal foes.

Chairman Pat Harrison, Democrat, Mississippi, of the senate finance committee, said his group would begin hearings soon on the measure. A majority of his committee is reported to be opposed to several provisions of the house bill, including the retention of the undistributed profits tax.

—*—

Veto Power Refused

LEGISLATION granting President Roosevelt's request for power to veto individual items in appropriation bills was refused by a senate-house conference committee.

Such a provision had been added to the independent offices appropriation bill by the house but the senate rejected it and the conference agreed to the elimination.

—*—

WPA Rolls Increased

CONGRESS having sent the quarter billion dollar emergency relief appropriation to the White House, the WPA officials immediately authorized the state administrations to hire 500,000 more relief workers this month.

Aubrey Williams, acting WPA administrator during the convalescence of Harry Hopkins, estimated that the March increases would pull up local enrollments from 15 to 25 per cent, depending on state needs.

Williams said he expected large industrial centers to furnish heaviest demands for a slice of the new relief money, but added: "There is no part of the country that is not affected in some real degree."

—*—

Corn Acreage Cut

FARMERS of 12 commercial corn producing states were told by the Agricultural Adjustment administration that they might plant this year in corn 40,491,279 acres in 566 counties. This compares with 58,616,000 acres in 1,123 counties harvested last year. The complete national goal for 1938, including the commercial corn acreage allotments, is 94,000,000 to 97,000,000 bushels.

The 1938 allotments by states and total acres harvested in the total number of counties in each state follow:

Illinois—1938 allotment, 7,348,396 acres in 102 counties against 9,451,000 acres harvested in 102 counties in 1937.

Indiana—3,456,212 acres for 77 counties against 4,706,000 in 92 counties.

Iowa—9,249,259 acres in 99 counties against 11,180,000 in 99 counties.

Kansas—2,108,602 acres for 27 counties against 2,456,000 in 105 counties.

Kentucky—150,390 acres for four counties against 2,906,000 in 120 counties.

Michigan—223,791 acres for five counties against 1,590,000 in 83 counties.

Minnesota—3,319,803 acres in 45 counties against 4,788,000 in 87 counties.

Missouri—3,267,068 acres in six counties against 4,260,000 in 114 counties.

Nebraska—6,757,345 acres in 64 counties against 7,904,000 in 93 counties.

Ohio—2,521,779 acres in 57 counties against 3,790,000 in 88 counties.

South Dakota—1,635,794 acres in 17 counties against 3,155 acres in 69 counties.

Wisconsin—452,810 acres in six counties against 2,424,000 in 71 counties.

Under the new farm program, acreage allotments will be set by county committees for individual farms.

—*—

Disaster in California

SOUTHERN CALIFORNIA, especially the region about Los Angeles, was swept by a destructive flood following extraordinary rains. Nearly 200 persons were drowned or killed in landslides and thousands fled from their homes. It was thought the property damage might reach $65,000,000.

—*—

Czechs Defy Hitler

HITLER is progressing with the nazification of Austria, with the aid of Interior Minister Seyss-Inquart, the latest concession being the opening of state payrolls to hundreds of Nazis. But Czechoslovakia will be a harder nut for the fuehrer to crack if Premier Milan Hodza knows what he is talking about. In a statement at Prague Hodza defied the threats of Germany and told the frantically cheering members of the chamber of deputies that Czechoslovakia, if the necessity arises, will "defend, defend, defend herself."

Milan Hodza

Hungary is entering the armament race to the extent of her limited abilities. Premier Dayanyi announced an internal loan of $200,000,000 would be floated and that the money would be used principally for air defense and other rearmament measures. Some of it, however, will be spent for measures to increase employment.

—*—

Slaps Little Business

SECRETARY OF COMMERCE ROPER told President Roosevelt that the "little" business man appears to be forsaking the policy of self help and is looking more and more to the government to solve his problems.

Mr. Roper based his conclusion on an analysis of 1,900 letters from among 4,000 communications that grew out of the "little business" conference recently held in Washington.

The secretary said he was impressed by the fact that the recommendations in the letters showed little understanding of the broad aspects of the problems of government, and he implied that small business men were largely self-seekers.

Nothing was said of the 100 resolutions, adopted at the little business conference, which demanded that the government cease regulation and interference with business, give tax relief to business, and halt experimentation where it affected business.

Happenings in Point Richmond....

WASHINGTON P.-T. A. ACTIVE

* * *

INSTALLATION WILL TAKE PLACE IN MAY

Above is shown the Washington School in Point Richmond. One of the first substantial school buildings constructed in Richmond, it has graduated many of those who are now prominent in business in Richmond. Mrs. J. C. Kennedy, president of the Washington Parent-Teacher Association, announces that officers will be installed on May 12th.

By KATHERINE McCRACKEN

Telephone Richmond 691-W

EAGLES CELEBRATE ST. PATRICK'S DAY

Visiting delegations from Oakland, Fruitvale, Pinole and Crockett Aeries combined with Point Richmond Aerie No. 354, F. O. E., to fill the lodge-room and pack the banquet hall as the local aerie of Eagles celebrated St. Patrick's Day on last Thursday, March 17.

The committee headed by Walter McGowan, served the most delicious corned beef and cabbage ever cooked under the supervision of Charles Ryan while Jack Collins, Pat O'Brien, "Zip" Afibolo, and Harry Burt assisted, Burt acting as master of ceremonies.

Speakers of the evening included District Attorney Francis Patrick Healey, Supervisor James N. Long, Assemblyman Harold P. Sawallisch, all members of Point Richmond Aerie; President Brooking and George Thompson of Oakland Aerie No. 7; Louie Smith of Fruitvale Aerie No. 1375; and J. Wentlund, pinch hitting for Walter Koetitz, past president of Alameda Aerie.

Headlining the big-time vaudeville show, arranged by McGowan, was Eagle "Barney" McKeown, peerless Irish tenor, of Crockett Aerie. He was accompanied by Dennis Shaw.

"Charlie McCarthy's" small brother, "Joe," was there, talked to by Jud Marshall, ventriloquist. Ray Harris' Magical Act was well received as was "Sir Ralph McKay," whistler and imitator; Dennis Duncan, the Scotsman; "Just Archie"; and Eagle Andrew Ratto, of the local aerie, on the accordion.

Worthy President Max Jedda presided over the business meeting and initiation, also introduced the after-dinner speakers.

In May, Point Richmond Aerie will hold Ladies Night in conjunction with the Mother's Day meeting. This will be the big day of the year for the national observance of Mother's Day was originated by the Fraternal Order of Eagles.

Whist Well Attended

Our Lady of Mercy Whist was held Monday evening, March 14th, in the Parish house and was well attended. The affair was under the arrangements of Miss Louise Novarini and Mrs. Bessie Pruitt. Fine prizes were awarded for each table.

Mrs. Mary Moyle, secretary of the local Eastern Star Chapter, attended the March meeting of the East Bay Secretary's association held in Berkeley last Thursday. The next meeting will be in Antioch.

Dr. Fraser Heads Elks

Incoming Exalted Ruler of the B. P. O. E. is Dr. L. H. Fraser who was elected at the meeting last Tuesday night. He will be assisted by Dan M. (Hap) Bradley, Judge A. F. Bray, S. M. Evanston, and others to be installed soon. Ed W. Dale is the popular executive secretary of the Elks. St. Patrick's Day was honored at the meeting this week by a committee headed by Dan Bradley.

NATIVE DAUGHTERS BENEFIT

The Richmond Parlor of Native Daughters, through its chairmen, Mrs. Gertrude Paasch and Mrs. Claire Schmidt, wishes to thank the public for the very gratifying patronage of its whist party for the benefit of "homeless children" fund.

Twenty tables gathered in the Richmond Club House to compete for the generous prizes arranged by the chairman. One went to Mrs. Bessie Leach, another to Walter Paasch, others to W. Tibbs, Connie Moore, Emily Soares, Mrs. U. Kukar, Mrs. E. L. Madeson, James Dooling, Mrs. Josie Dooling, M. J. Arnold, Mike Corr, Mae O'Donnell, Mrs. Marie Williams, Lillian Robenson, Mrs. Nert Jenkens, Mrs. A. McKenzie, Mrs. A. Nechel, Mrs. T. T. Cramer, Mrs. Rich and Mrs. Lillian S. Carrier.

Mrs. E. McKenzie received the door prize and a special award went to William Murden.

In addition to Mrs. Paasch and Mrs. Schmidt, arrangements for the event were made by Mrs. Clare Barry, Mrs. Maud Arnold and Mrs. Maud George, all of whom received a vote of thanks from the parlor.

Mrs. Billy Brown, who spends most of the year in Lake County is visiting her son, William Q. Brown, at the family home on Water Street.

Auxiliary Birthdays

A birthday party was arranged by the Point Richmond auxiliary of the Eagles at its meeting last week, when members whose birthdays occurred during the past three months were honored.

Decorations were in St. Patrick motif and games and a social hour were enjoyed after the business session, which was held in the Richmond Club House.

Pickled Pork Dinner

The Point Chapter O. E. S. served a pickled pork public dinner Thursday evening between five and seven to about a hundred persons. Mrs. Mary Moyle and Mrs. Friesendorf arranged the menu which was greatly enjoyed. After the dinner the Chapter held its regular meeting.

Mr. and Mrs. Max Henry entertained at a house party last week Mrs. Jessie Foster and her son at their home on Glenn avenue. A dinner was given in honor of their guests Sunday when plates were laid for Mr. and Mrs. O. R. Henry of Burlingame, R. E. Stretelow and Miss Margaret Stretelow of Neptune. Mrs. Foster and Mr. and Mrs. Henry. Mrs. Foster returned to El Segundo, her home later in the week.

Trinity Guild Luncheon

Miss Katherine McCracken will give a benefit dessert luncheon at her home, 203 Western Drive, to a few friends and members of Trinity Guild. Lunchon will be served at 1 o'clock after which a social has been arranged for the guests. Miss McCracken will be assisted by Mrs. R. G. Lee as co-hostess.

P.-T. A. Benefit

Mrs. Walter Paasch is opening her handsome new home on Washington avenue for the P.-T. A. benefit whist the afternoon of March 22. A dessert luncheon will be served by the hostess followed by the games during a social hour.

Mrs. Nellie Selfvater was called to Roseville last week on account of the serious illness of her sister who resides there.

MY SERVICE can mean so much to you! It can give you the joy of talking to old friends, to loved ones in other places. Don't reserve it for emergencies alone! After 7 p. m. (all night to 4:30 a. m.), the NIGHT rates to most Long Distance points are in effect and are especially attractive. The same low rates are in effect all day Sundays. Just call or dial Long Distance and state your wishes.

THE PACIFIC TELEPHONE AND TELEGRAPH COMPANY

343—10th STREET RICHMOND 1312

STEP FORWARD to a 1938 GAS RANGE with ELECTRIC TIMING

You will save many weary hours of kitchen time when you put a 1938 Gas Range with electric timing in charge of your cooking. It will save you all that tiresome watching and waiting while food is cooking which must be done with fussy, old-fashioned stoves.

Step Forward to cooking ease and simplicity. Automatic electric timers take charge of cooking with the 1938 Gas Ranges. Food will be perfectly cooked. Recipes become repeated time-after-time successes.

Buy your new Gas Range now and save money. Take advantage of this special offer. See the many models of these marvelously beautiful Gas Ranges on display everywhere. Prices are reasonable.

THIS SAVE-$15-OFFER

Is in effect March 17 to 26, inclusive, and applies on a 1938 Gas Range selling for $134.50 or more when equipped with electric clock and lamp

SEE YOUR DEALER

P·G·and E·

PACIFIC GAS AND ELECTRIC COMPANY

Owned . Operated . Managed by Californians

214-338

2-WAY RELIEF FOR THE MISERY OF COLDS

The speed with which Bayer tablets act in relieving the distressing symptoms of colds and accompanying sore throat is utterly amazing . . . and the treatment is simple and pleasant. This is all you do. Crush and dissolve three genuine Bayer Aspirin tablets in one-third glass of water. Then gargle with this mixture twice, holding your head well back.

This medicinal gargle will act almost like a local anesthetic on the sore, irritated membrane of your throat. Pain eases promptly; rawness is relieved.

You will say it is remarkable. And the few cents it costs effects a big saving over expensive "throat gargles" and strong medicines. And when you buy, see that you get genuine BAYER ASPIRIN.

15¢ FOR 12 TABLETS
FULL DOZEN 25¢

Virtually 1 cent a tablet

Wisdom Comes

After crosses and losses, men grow humbler and wiser.—Franklin.

ONLY **LUDEN'S** MENTHOL COUGH DROPS will do these 3 things... and all for . . . 5¢

1. Soothe inflamed membranes
2. Menthol helps clear the head
3. Help build up your **ALKALINE RESERVE** WHEN A COLD STRIKES!

Worth Nothing

Advice can be had for nothing and is often worth it.

Don't Neglect a Cold

Rub soothing, warming Musterole well into your chest and throat.

Musterole is NOT just a salve. It's a *"counter-irritant"* containing good old-fashioned cold remedies—oil of mustard, menthol, camphor and other valuable ingredients.

That's why it gets such fine results—better than the old-fashioned mustard plaster. Musterole penetrates, stimulates, warms and soothes, helpful in drawing out local congestion and pain. Used by millions for 30 years. Recommended by many doctors and nurses. All druggists'. In three strengths: Regular Strength, Children's (mild), and Extra Strong.

WNU—12 11—38

"Glad I'm Alive!" . . life is pleasant

If you are feeling good and "peppy." That's what Dr. Pierce's Golden Medical Discovery did for me. It gave me a better appetite, increased the flow of gastric juice and thus improved my digestion. It's a tonic that helps build you up." It relieves stomach upsets due to excess acidity and you feel better in many ways. Buy now at any drug store.

STAR DUST

Movie · Radio

★★★By VIRGINIA VALE★★★

THE millions who have read and loved "The Adventures of Tom Sawyer" will rejoice that it has been brought to the screen almost intact. A few memorable scenes of the classic of boyhood had to be skipped, but the important ones are all there, the whitewashing of the fence, Muff Potter under suspicion of murder, Tom's startling appearance at his own funeral.

Filmed in Technicolor, the tones are subdued and pleasant, making the town and all its inhabitants of some sixty years ago look entirely natural.

There was a great to-do a year or so ago over David Selznick's country-wide search for just the right boy to play Tom. Finally, Tommy Kelly, son of a WPA worker, was found in New York. Everyone who sees the picture will surely be glad that Selznick passed up the precocious actors of Hollywood and waited until he found Tommy.

—★—

Hollywood casting directors deserve a vote of thanks. They have put back to work three popular actresses who have been playing hookey from the screen too long. Zasu Pitts was dragged out of her kitchen, where she has been busily writing a cookbook, to play opposite Victor Moore in "Strictly Accidental" for R. K. O. Joan Bennett, just returned from a stage tour and very happy to be settling down in her new house in Beverly Hills, was persuaded to go to Texas to film "The Texan" with Randolph Scott and several hundred long-horned cattle in support. And Claire Trevor, so well liked in her radio serial with Edward G. Robinson, was cast opposite him in a Warner Brothers picture.

Zasu Pitts

—★—

Jean Crawford was quite startled recently when she heard an early-morning news broadcast announcing that she had left her husband, Franchot Tone, and would soon institute divorce proceedings. She glanced across the breakfast table, and there was Franchot as usual. "Never mind, honey," he counselled, "they have been trying to separate us for three years, and I don't believe they can do it ever."

—★—

Lawrence Tibbett will come back to the screen if Warner Brothers have anything to say about it. They want him for "The Desert Song" and he will have time to make a picture soon, for Grace Moore is going to replace him on his radio hour.

—★—

ODDS AND ENDS—"Bad Man of Brimstone" revived Wallace Beery's career which has been under a cloud of so-so pictures lately. He will follow that up with a sequel "Bad Man From Arizona" . . . Peter Van Steeden received congratulatory telegrams from several New York university professors on the fourteenth anniversary of his radio debut. It seems that in 1924 they excused him from his classes one day so he could audition for a radio program. He has been on the air ever since . . . Martha Tilton who sings with Benny Goodman's Tuesday night swing school did the song numbers that Joyce Compton appeared to be singing in the film "The Awful Truth" . . . When you see the "Goldwyn Follies" you may think that Andrea Leeds is singing, but your old friend Virginia Verrill of the radio really recorded those song numbers.

© Western Newspaper Union.

HOW to SEW

By RUTH WYETH SPEARS

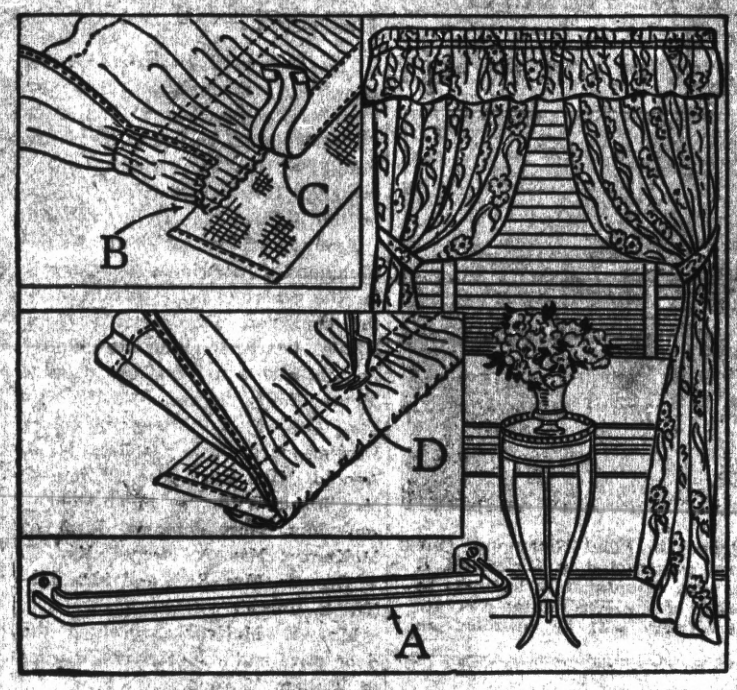

Stitch a Shirred Valance to Buckram

PLANNING draperies is as exciting as planning a new frock. Curtains sound the keynote of a whole room, and this is the time of year to be thinking about them. The chintz draperies with shirred valance shown here are dignified and yet charmingly informal. They are easy to make; they have the smart tailored effect that is usually obtained only by using a valance board, yet they are hung on ordinary double curtain rods of the type shown here at A.

The side drapes are made of full widths of the chintz and are hung on the inside rod with plain casings at the top. Cut the valance material the desired depth and twice as long as the space it is to fill after it is shirred. Hem the ends and bottom. Now, make a row of gathers along the raw edge at the top, another row 2½ inches below the first and a third row ½ inch below the second. Cut a piece of buckram 4 inches deep and as long as the outside curtain rod. Bind the ends of this strip. Place the shirred valance edge wrong side down on the strip of buckram as at B. Cut a casing strip wide enough for the rod to slip under it after the edges are turned, and place it over the valance edge as at C. Stitch the casing strip and the valance to the buckram as shown. Turn the valance over to the other side of the buckram and stitch through the other two rows of shirring as shown. Slip the outside curtain rod through the casing and the valance is ready to hang.

Are you in a rut about your curtains? Do you know the different methods that decorators use to give windows individuality? In her book SEWING for the Home Decorator, Mrs. Spears has told the whole story with sketches and text. Slipcovers, difficult dressing tables, and making of lamp shades, how to bring furniture up to date and many other technical problems are treated in this useful dollar saving book. Readers wishing a copy should send name and address, enclosing 25 cents (coins preferred), to Mrs. Spears, 210 So. Desplaines St., Chicago, Ill.

Bonneville Salt Flats

The Bonneville Salt Flats have been in their present position and equally well suited to high-speed automobile driving for centuries. One hundred miles west of Salt Lake City, they are part of the dried-up bed of prehistoric Lake Bonneville, which once covered most of northwestern Utah. For 200 miles the residual salt is as flat as a concrete highway, so hard that iron tent-stakes often bend when driven in.

In the winter two-inches of rain cover the flats, leave a fresh, white, marble-smooth surface in the spring. There is no dust. Moisture in the salt cools friction-heated tires and the salt's resistance minimizes skidding.

CLASSIFIED DEPARTMENT

HOTELS

HOTEL ROOSEVELT
SAN FRANCISCO'S NEW FINE HOTEL. Every room with tub and shower $2.50 to $3.50. Jones at Eddy. Garage under same roof.

PHOTOGRAPHY

Photo Sam's NU-PRINTS! Are Different!
They're larger, amazingly clear and embossed with a beautiful deckled edge. 100% better than the old style prints. 8 guaranteed Nu-Prints, 2 enlargement coupons, 25c. One day service.
PHOTO SAM'S LABORATORIES
• Largest Exclusive Mail Order Plant in the Northwest •

PERSONAL

WANTED NAMES AND ADDRESSES Heirs of Albert Spencer Hart and wife Sally a daughter of Rev. Hiram Cumming 1860 was in Oroville, Calif. WARDEN, 1449 North Los Robles, Pasadena, Calif.

AGENTS

WOMEN WANTED
To sell Teas, etc., with special inducements. Good steady profit.
Write VIRGINIA WERTH
OCEAN BEACH, CALIFORNIA

THE ALL-WEATHER LIGHT
Light it up and go...anywhere, —a **Coleman** any time, in any weather. Genuine Pyrex Globe protects mantles against wind, snow, rain. Clear, powerful brilliance . . . just the light for use around the farm . . . dandy for hunting, camping. "The Light of 1000 Uses". Has overdrive, long-service generator. See the Coleman at your dealer's.
Send Postcard for Free Folders
THE COLEMAN LAMP AND STOVE CO.
Dept. WU-103, Wichita, Kans.; Chicago, Ill.; Philadelphia, Pa.; Los Angeles, Calif. (1038W)

CHEW LONG BILL NAVY TOBACCO 5¢ PLUG

Fierce Tongues

Those who are basest and, as experience has taught, afraid to venture into danger, are very talkative and very fierce with their tongues.—Tacitus.

ETIQUETTE

TRADE MARK

It's bad etiquette to cough in public places. Take a Smith Brothers Cough Drop for pleasant relief. (Black or Menthol—5¢.)
Smith Bros. Cough Drops are the only drops containing VITAMIN A
This is the vitamin that raises the resistance of the mucous membranes of the nose and throat to cold and cough infections.

Aisle of Woman's Dreams

Suppose you knew that one aisle of one floor in one store had everything you needed to purchase!

Suppose on that aisle you could buy household necessities, smart clothing, thrilling gifts for bride, graduate, voyager! How much walking that would save! How much time, trouble and fretful shopping you would be spared!

That, in effect, is what advertisements in this paper can do for you. They bring all the needs of your daily life into review . . . in one convenient place. Shop from your easy-chair, with the advertisements. Keep abreast of bargains, instead of chasing them. Spend time in your newspaper to save time—and money—in the stores.

TIPS to Gardeners

Choosing Flowers

IF YOU want flowers that come into bloom early, plant seeds of nasturtium, Virginia stock, zinnia, sunflower, bachelor's button and alyssum.

Among the easiest flowers to grow are the nasturtium, alyssum and California poppy.

To achieve brilliant color in the garden with a minimum of effort, grow petunia and zinnia. They require some care early in the season, but once established they grow luxuriantly, and nothing provides more color.

If snapdragons and asters, though among your flower favorites, are barred from your garden because of the prevalence of rust and wilt, return them to their deserved places by getting rust and wilt resistant varieties from your seed dealer.

In your rock garden, try some of the following: African daisy, linaria, lobelia, statice, verbena and Virginia stock, among the annuals; and columbine, English daisy, forget-me-not and Iceland poppy, of the perennials.

ARE YOU ONLY A 3/4 WIFE?

Men can never understand a three-quarter wife—a wife who is lovable for three weeks of the month—but a half-cat the fourth.

No matter how your back aches—no matter how loudly your nerves scream—don't take it out on your husband.

For three generations one woman has told another how to go "smiling through" with Lydia E. Pinkham's Vegetable Compound. It helps Nature tone up the system, thus lessening the discomforts from the functional disorders which women must endure.

Make a note NOW to get a bottle of Pinkham's today WITHOUT FAIL from your druggist—more than a *million* women have written in letters reporting benefit.

Why not try LYDIA E. PINKHAM'S VEGETABLE COMPOUND?

A Colorful Pansy Afghan

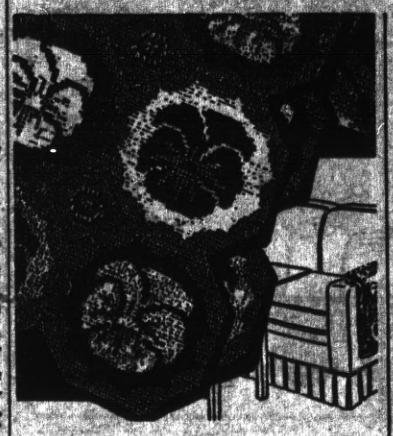

Pattern 6021.

Here's something different in crochet—an afghan with a pansy design that's full of old-time charm. Make it of 4 fold germantown, entirely in single crochet—a medallion at a time, with each flower a different color if you wish (it's grand for left-over wool). Put the finishing touches on these sweet pansy "faces" with a few cross-stitches. An easy-to-follow chart makes this a very simple pattern! In pattern 6021 you will find directions for making the afghan and a pillow; an illustration of it and of the stitches used; material requirements; and color suggestions.

To obtain this pattern send 15 cents in stamps or coins (coins preferred) to The Sewing Circle, Household Arts Dept., 259 W. Fourteenth St., New York, N. Y.

Please write your name, address and pattern number plainly.

Dr. Pierce's Pleasant Pellets are an effective laxative. Sugar coated. Children like them. Buy now!—Adv.

Fight for the Good

It is better to fight for the good than to rail at the ill.—Tennyson.

Land of Contrasts

Mexico is a land of contrasts: Modern cities—ruins of prehistoric towns—civilized life on one hand—Indian life in primitive form, on the other.

Among those who keep the traditions of the great colonial times of Mexico, the Charros are the most important. The Charros have formed many clubs, which hold meetings in bull-fighting arenas. These usually take the form of rodeos or dancing contests. Here the colorful colonial times, the times of the conquista and the Spanish noblemen are relived. The girls and women appear in elaborate old-time costumes, often worth as much as several thousand pesos, and the men wear the typical "zarapes."

FREE 4 cups of GARFIELD TEA to show you the easy way to KEEP CLEAN INSIDE!

"You'll like the way it makes you look, overnight, to the feeling of "ruin" to go" fitness and inside cleanliness! Helps eliminate the left-over wastes that hold your back, causes headaches indigestion, etc. Garfield Tea is not a miracle worker, but if CONSTIPATION bothers you, it will certainly "do wonders!" 10¢ and 25¢ at druggists—or WRITE FOR FREE SAMPLES of Garfield Tea and Garfield Headache Powders to GARFIELD TEA CO., Dept. 11 A, Brooklyn, N.Y.

DETOUR DOGS "BLACK LEAF 40" Keeps Dogs Away from Evergreens, Shrubs etc. Use 1½ Teaspoonfuls per Gallon of Spray.

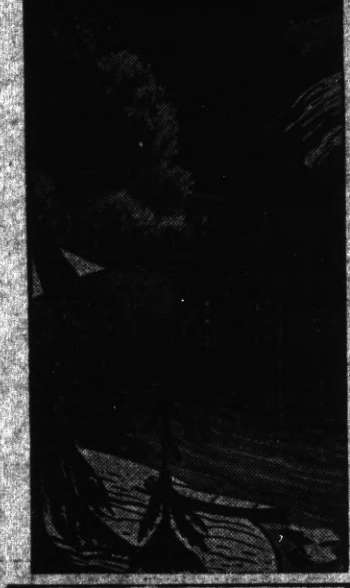

Pure as a Mountain Stream

Oil purity . . . an objective achieved by Quaker State's laboratories. In four great, modern refineries . . . operating under the most exacting control . . . the finest Pennsylvania crude oil is freed of all trace of impurities, resulting in an oil *so pure* that you need have no fear of motor troubles from sludge, carbon or corrosion. *Acid-Free Quaker State* makes your car run better, last longer. Quaker State Oil Refining Corporation, Oil City, Pennsylvania.

Retail price 35¢ a quart

This Paper Appreciates Your Business

CONSTIPATED?

Many doctors recommend Nujol because of its gentle action on the bowels. Don't confuse Nujol with unknown products.

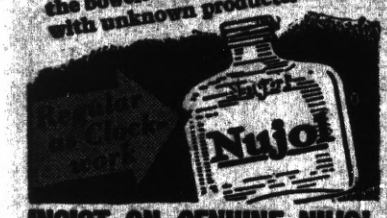

INSIST ON GENUINE NUJOL

Copr. 1937, Stanco Inc.

666 checks COLDS and FEVER first day Headache, 30 minutes.

LIQUID, TABLETS SALVE, NOSE DROPS

Try "Rub-My-Tism"—World's Best Liniment

Sentinels of Health

Don't Neglect Them!

Nature designed the kidneys to do a marvelous job. Their task is to keep the flowing blood stream free of an excess of toxic impurities. The act of living—life itself—is constantly producing waste matter the kidneys must remove from the blood if good health is to endure.

When the kidneys fail to function as Nature intended, there is retention of waste that may cause body-wide distress. One may suffer nagging backache, persistent headache, attacks of dizziness, getting up nights, swelling, puffiness under the eyes—feel tired, nervous, all worn out.

Frequent, scanty or burning passages may be further evidence of kidney or bladder disturbance.

The recognized and proper treatment is a diuretic medicine to help the kidneys get rid of excess poisonous body waste. Use Doan's Pills. They have had more than forty years of public approval. Are endorsed the country over. Insist on Doan's. Sold at all drug stores.

DOAN'S PILLS

"YOU BET WE'RE ENJOYIN' OUR 'MAKIN'S' SMOKES—NOW!"

"JUST GOT A MESSAGE from up the line," says telegrapher Jim Redmond (*center*). "They're all shut in by a big fall of snow. But they don't care. The boys say they've got plenty of Prince Albert 'makin's' tobacco—and they're sure tickled with it. They didn't know tobacco could be so mild, yet so full-bodied and rich tastin'."

"Prince Albert for mine," the fellow in the leather jacket says: "We know what they mean. We're *all* gettin' the firmest, roundest 'makin's' smokes a man ever twirled. That P.A. crimp cut sure lays right."

"What a shame," puts in Chester Odell (*he's on the left*), "that I wasted my time before gettin' on to Prince Albert. But you bet I'm enjoyin' my 'makin's' smokes—NOW!"

Copyright, 1937, R. J. Reynolds Tobacco Company

70 fine roll-your-own cigarettes in every 2-oz. tin of Prince Albert

PRINCE ALBERT THE NATIONAL JOY SMOKE

WE'VE GOT FASTER-ROLLIN', MILDER, TASTIER TOBACCO."

THE way that "crimp cut" Prince Albert hugs the paper, you know it's made to order for "makin's" smokers. There's no spilling or blowing around—no bunching either. Naturally, a tobacco that lays and rolls so good, draws swell, too—burns slow, cool. (Grand for pipes—try it!)

BRING P.A. BACK IF NOT DELIGHTED!

Roll yourself 20 swell cigarettes from Prince Albert. If you don't find them the finest, tastiest roll-your-own cigarettes you ever smoked, return the pocket tin with the rest of the tobacco in it to us at any time within a month from this date, and we will refund full purchase price, plus postage. *(Signed)* R. J. Reynolds Tobacco Company, Winston-Salem, N. C.

City Council Briefs

Property owners on 13th Street petitioned the city council asking for set-back lines on that street. Mrs. H. A. Paulsen, who owns the corner of 13th and Barrett, had asked for a permit to construct a garage within three feet of the sidewalk and other residents, fearing the possible construction of an apartment house on that corner, objected. The matter was referred to the city planning commission.

(Ed.—Inasmuch as a great many controversies arise on the council on the matter of re-zoning and its attendant problem of set-backlines, we feel that the entire area of the city ought to be gone over, if necessary, to arrive at the proper zoning restrictions commensurate with the present status of our city's growth. Then the zoning restrictions should be enforced without fear or favor.)

A check for $9,484.62 was received from the Parr-Richmond Terminal Corporation being the cash return for the city's share of the operation of the wharf at San Pablo.

(Ed.—May the Progress call attention to the fact that since this newspaper was established in 1933 the city has acquired ownership of all of our wharves, and for the first time receiving cash for the operation of any of them. In other words, our harbor situation is much improved.)

Mayor Hinkley appointed a committee consisting of Councilman S. S. Ripley, Ray Switzer and Attorney Clare D. Horner was appointed to cooperate with the Workers Alliance and Unemployed Council to assist in securing work and better relief service.

(Ed.—A good move which ought to result in a better understanding on this very important problem, by eliminating misunderstandings between the city government and the people.)

A request was received from Dr. B. R. Weil of Rodeo, chairman of the Contra Costa County Medical Society, asking that the scope of the Richmond city health department be enlarged to permit better supervision over communicable diseases and public health.

(Ed.—Not knowing the details of this plan our judgment can only be good or bad, and is probably a little of both.)

Druids Circle Reception

The Richmond Circle of Druids assisted the Martinez unit Monday evening in the reception of the Grand Arch-Druidess, Mrs. Sadie Meyers, of San Francisco.

Mrs. Angelina Cizmich, the local Arch-Druidess, presided at a meeting held in the Richmond Club House previous to going to Martinez. Arrangements were made at the meeting for whist under the direction of Miss Louise Novarini and Mrs. Marie Cerridono on March 28, which is to be a linen whist and to which the public card players are invited.

Miss Louise Novarini entertained for Mrs. George Parker last week who was leaving for her new home in Santa Barbara. Many farewell gifts were tendered Mrs. Parker with general good wishes for her happiness in her southern home.

Mr. and Mrs. Parker with Mr. Clifton Bradley, Mrs. Parker's father, moved south the latter part of the week, after a residence of more than thirty years in Point Richmond, and will be greatly missed by their many friends among the pioneer families at the Point.

HARMONY OF BODY MIND AND SPIRIT

By Taniz Tanagra

When you look at a particularly lovely flower . . . you are looking at a healthy flower.

Lack of nourihment and cultivation will never produce the fine specimen that proper soil and cultivation will produce. Attractive possibly . . . but it will never touch that inner spring of your being which makes you gasp at its sheer beauty.

The same is true of our body.

Care as to our diet, exercise, teeth and general condition is necessary. Have a thorough physical examination and consult your dentist. More and more we are coming to realize the saneness of consulting our physician and dentist before we develop an illness . . . thus more often than not preventing an illness we might otherwise have.

A well body invariably means a well mind in the normal person. I believe we will all agree that on those days when we feel physically well our mind reflects this well-being and is capable of meeting and taking hold of problems and situations in a more capable manner . . . we are more responsive and cheerful.

Add grace and charm to your body by dancing and exercise . . . to your mind by good reading and worth while interests.

With a healthy well cared for body . . . a wholesome and interesting mind . . . turn your attention to your best points in appearance and improve them.

And charm? There are so many things that go to make up charm . . . gracious living . . . tolerance and helpful interest in others.

To me, charm is a reflection of the inner being . . . of the mental emotional and spiritual understanding of the individual. Thus we have charm in varying degrees.

We have been given all the materiel tools with which to create beauty of mind, body and spirit . . . what are we going to create of and within ourselves?

P. B. L. A. Meets

Mrs. Paul Dunlap entertained the Point Baptist Ladies Aid Society Friday afternoon in her home on Terrace avenue. Mrs. Rebecca Sivas, the president, presided and a social hour was spent after the business session which was held at 2 p. m.

McRacken's
STORE FOR MEN
1011 MacDonald Ave.

Grand Garage
130 STANDARD AVE.
Complete Auto Repair
Battery & Tire Service
100% Standard Gas and Oils
Phone . . . . . Richmond 1356
John Zacharias • Ed Wendl

ART'S MOVING SERVICE
LOCAL AND LONG DISTANCE HAULING
Telephone . . . . . Richmond 569
100 Per Cent Union

Now Open . . .
The BANK CLUB
(MEDO and CAREY)
Billiards • Games
Beverages
201 Washington Avenue
Point Richmond

WOLFFS & COMPANY
Expert Watch and Jewelry Repairing
Large stock of all kinds of Jewelry Plate, etc., on hand.
Credit Jewelers
The utmost in Service and Courtesy
920 Macdonald Ave., Richmond
Phone, Richmond 3338

SHOE REPAIRING
THE STAR
Shoe Repair SHOP
J. S. NAGY
2223 Macdonald Av.

Dresses, Coats and Suits
Cash and Carry Cleaned, Pressed 75c
PANTS 40c
CORDS 40c
SWEATERS 40c
Cleaned and Dipped
HERMANS
Cleaning & Dyeing Wks
267 Sixth Street
Phone Richmond 1160
100 Per Cent Union Shop

VISIT THE
SILVER CAFE
For Good Drinks and Eats
731 Standard Ave.
Ernest Howard, Prop.
Ernie Howard is an old time Richmond boy, former member of the Fire Department. Deserves a lot of support.

"Quaff the Foaming Tankard" at the
California Tavern
BEST OF BEER
FINEST WINES
LUNCHES
SANDWICHES
—GEORGE RUSSELL
1716 Macdonald Ave.
Phone Rich. 1147

"Unbeatable Combination"
A perfect wife to cook your meals and a perfect grocer—
WHITESIDE'S
to furnish the groceries for your wife.
155 West Richmond Ave. • Phone Rich. 985
ONE OF THE UNITED GROCERS

LUIZ
Dairy Products Co.
Wholesale and Retail . . . .
The Oldest Contra Costa County Owned Dairy . . . Established 1898
Milk & Cream, Cheese, Butter & Eggs
DELIVERY — Direct from Producer To You
Ph. Richmond 242, Rd. 20 San Pablo
You are invited to inspect our dairy

BEN FARINA'S
Washington Market
34 WASHINGTON AVENUE
Phone Richmond 2346
Originators of the famous "Three Way Plan" of Food Merchandising wherein you can buy from us for the following low prices for Cash. Add 3 per cent if you want the goods delivered. Or add 5 per cent if you want credit. Choose the service you want.
SEE OUR WINDOWS FOR
GROCERY DEPT. SPECIALS
WINE DEPARTMENT SPECIALS
MEAT DEPARTMENT SPECIALS

AS COMIC ARTISTS SEE THE WORLD

MESCAL IKE By S. L. HUNTLEY — **Vacation Time**

FINNEY OF THE FORCE By Ted O'Loughlin — **In the Rough**

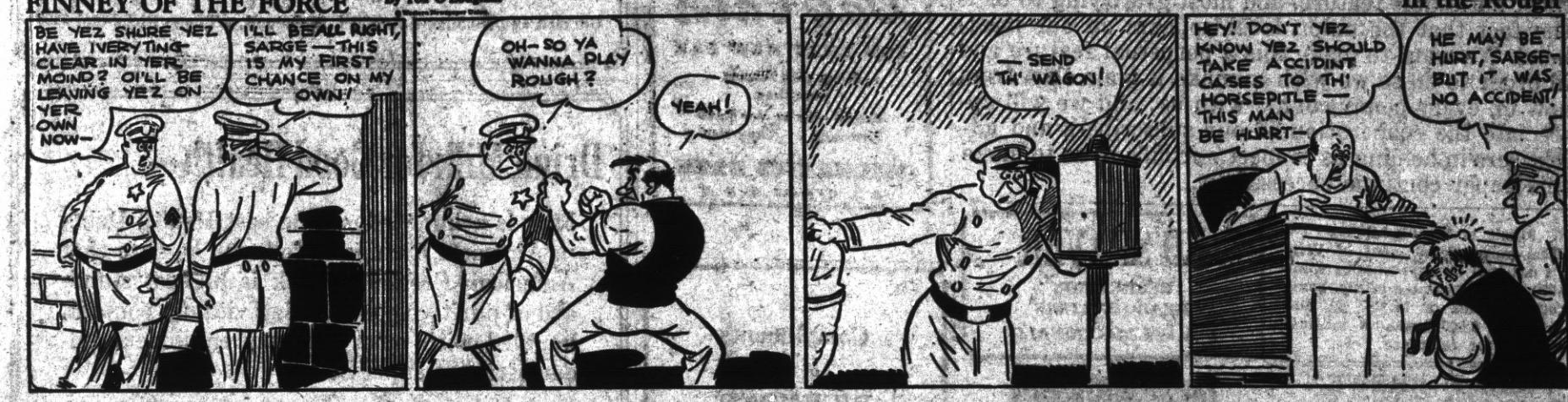

'KEEPING UP WITH THE JONESES' — Looks Bad for Eddie's Date — **By POP MOMAND**

S'MATTER POP— Try This on Your Pop — **By C. M. PAYNE**

THE COMEBACK

The Teacher—And so you see, children, love is the one thing you can give in abundance and still have plenty left.

Little Jimmy—How about measles?

Drawback

"Anybody can own a car these days," said Mr. Chuggins.

"Yes," replied his wife. "But you can't get the fullest enjoyment out of your auto. Every once in a while you have to quit motoring long enough to earn money for its upkeep."

Easier to Love

"If you ever married again what kind of a man would you look for?" she was asked.

"One who worried over the bigness of his income tax and not one who worried over his debts," she said.

How Pepsodent with IRIUM gets Teeth Far Brighter

Remarkable Irium contained in Pepsodent Paste and Pepsodent Powder ONLY!

● Just as a cloud can hide the light of the sun—so, too, the natural radiance of your teeth often becomes *hidden* by masking surface-stains.

Thanks to the speedy, thorough action of *modernized* Pepsodent containing Irium, these unsightly *masking* surface-stains can NOW be brushed away! Then your teeth reveal the dazzling, gleaming luster they *naturally* should have!... And Pepsodent containing Irium works SAFELY — because it contains NO GRIT, NO PUMICE, NO BLEACH. Try it today!

RICHMOND PROGRESS

"The Friendly Newspaper That Dares to Tell The Truth"

Entered as second-class matter at the Post Office at Richmond, California, March 15th, 1935, under the Act of March 3, 1879

A LEGAL NEWSPAPER

Determined a newspaper of general circulation (as defined by Sec. 4460 of the Political Code by the Superior Court of Contra Costa County, State of California

Harry R. Burt, Editor and Publisher

Published Every Monday at 24 W. Richmond Av., Richmond, California

The RICHMOND PROGRESS is a continuation of and entitled to all the rights of the POINT RICHMOND PROGRESS. Estab. 1933.

Subscription rates: $2.00, the year; $1.25, six months; 75c, 3 mos.

OUR NEW SET-UP

Readers of the Progress will notice this week some changes in the typographical features of this paper. Most noticeable feature, and most gratifying to us is the fact that the union label appears on our masthead. We want to make this a perpetual feature and in order to do so we wish to make it plain that from now on every penny counts with us; and we will appreciate the cooperation of our subscribers and advertisers in helping us to meet our bills so as to make this paper continue successfully.

Music in Vienna Library

The music department of Vienna's national library contains some 20,000 books of printed music, some 12,000 volumes of M. S. S., and more than 8,000 books of musical literature for reference.

L. M. BISH DAIRY

Grade "A" Raw, Pasteurized MILK and CREAM AS IT SHOULD BE

Road 7 ● San Pablo

Phone—Richmond 1268-W

Pay Cash FOR THAT NEW CAR

Automobile Finance Department

Special rates on new Fords Plymouths . . . Chevrolets

MECHANICS BANK

RICHMOND

The Same High Quality Goods and The Same Quality Service

● THE BALTIC

GUS B. GREEN — 37 Park Place, Point Richmond

EAT Those Good Hamburgers

And Drink That Cool, Refreshing Lager Beer

. . . at . . .

Ardell's Fountain Cafe

Garrard and Richmond Ave., Pt. Richmond ● Phone Richmond 3280

ED SEAVER

RECREATION HEADQUARTERS

18th and MACDONALD

FRED F. BREWEN

The Point Richmond Contractor

Carpenter ● Builder

Plans and Estimates Cheerfully Given to Interested Parties

35 Park Place—Phone R-3456

O A POULSEN

Jeweler

WATCH INSPECTOR FOR SANTA FE & S P RY'S

822 MACDONALD AVE

OPP FOX THEATRE

Compliments . . . of the . . . RICHMOND SCAVENGER COMPANY

Drink Milk for Good Health—

Milk is acknowledged the best Health Drink in America. Richmond folk can be sure that American Creamery Milk is highest standard of purity blood-building vitamin content, handled with most sanitary equipment under strictest supervision.

American Creamery Company

262 FIFTH STREET — PHONE RICHMOND 362

NOW OPEN . . .

The Sierra Room

at the

NEW ROMA HOTEL

127 STANDARD AVE.

The Logical Banquet Spot

.... Italian Dinners

Joseph Matteucci, Prop.

CRYSTAL WHITE LAUNDRY CO.

Regular Laundry Service and Wet Wash

Flat Work Ironed—Minimum Shirts finished out of Thrift

10 lbs. for 60c

and Dry Wash.....12c ea....

28 Tenth St., Richmond

"We Didn't Leave the Point"

PETE (Johnson) and YVONNE (Phillips)

Formerly with the Ship's Cafe

are now operating

EAGLE CAFE

57 Washington Avenue

GOOD EATS

LIBERTY MARKET

110 WASHINGTON AVENUE

Phone Richmond 131

A Modern, up-the-minute Food Store with a Complete Line of Choice Groceries, Fruits, Vegetables and Meats

Just see what your MONEY will buy in all our GROCERIES, FRESH FRUITS AND VEGETABLES—FREE DELIVERY

See Our Circular for Special Prices

SANTA FE TRAILWAYS

THIS WINTER GO BY BUS

★ Try Santa Fe Trailways Bus Service on your trip east. It's the warm winter way—the southerly trend of the Santa Fe Trail avoiding excessive winter snows, with the bus properly heated and ventilated, assures a pleasant, comfortable journey. Big, roomy, lavatory equipped buses! 3 Fred Harvey meals $1 per day; Coordination with Santa Fe Ry.

★ THE SCENIC GRAND CANYON ROUTE

★ For full details ask your nearest Santa Fe Trailways or Santa Fe Railway Agent . . . see your local directory.

★ SANTA FE TRAILWAYS

H. REX, AGENT — PHONE RICHMOND 913

FRANK & VIGGS at THE BASE HIT

Grace Bros. Beer

Fine Wines & Liquors

512 MACDONALD AVE.

F. W. ARMSTRONG

Roofing Contrator

Repairing a Specialty

FREE ESTIMATE

Fully Insured

On Old and New Roofs

RICHMOND 2689

COMPLETE SERVICE

In our Funeral Home there is strict attendance to every anticipated need. The comfort and dignity you find here is not governed by the price you pay.

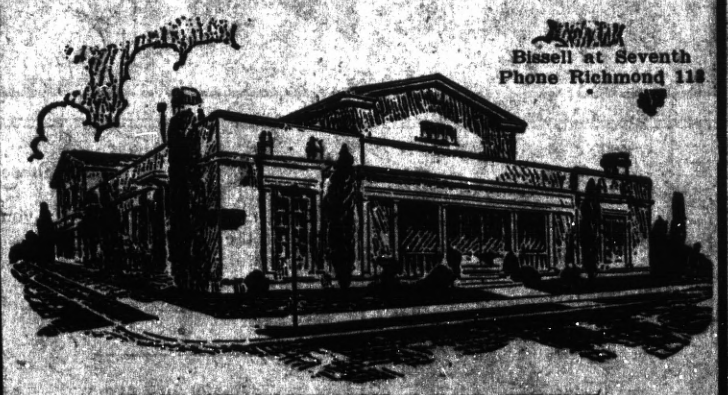

Bissell at Seventh

Phone Richmond 118

DAY AND NIGHT AMBULANCE SERVICE

Wilson & Kratzer

Seventh and Bissell

Telephone Richmond 113